

A detailed architectural rendering of a modern residence at night. The scene is illuminated by warm interior and exterior lighting. On the left, a long, narrow swimming pool reflects the ambient light. To the right, a large, mature tree stands in a landscaped area. In the background, a white spiral staircase with a glass railing leads to an upper level. The walls are clad in vertical wooden slats, and the overall design is minimalist and sophisticated.

Portfolio

The logo for ArchiBest, featuring a stylized house icon with a tree inside, set against a dark background.

ArchiBest
Akram Bekkai





Welcome

The mother art is
architecture. Without an
architecture of our own we
have no soul of our own
civilization.







Color in certain places has the great value of making the outlines and structural planes seem more energetic.
Antoni Gaudi

About.

A dynamic and ambitious architect with ten years experience in various projects and constructions on luxury houses, home units, industrial and commercial buildings, Interior design, urban design, heritage and conservation, and defense-listed sites. Since graduating from the University of Constantine in Algeria with a Master's degree in Architecture, I have worked with several

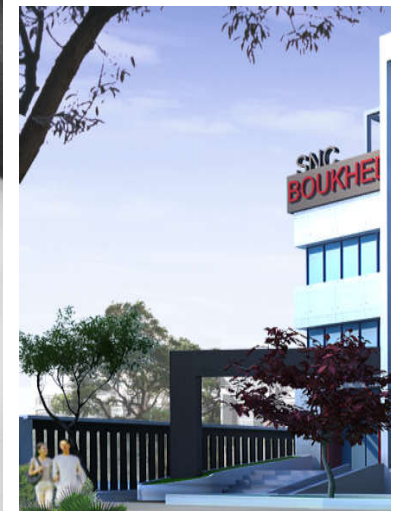
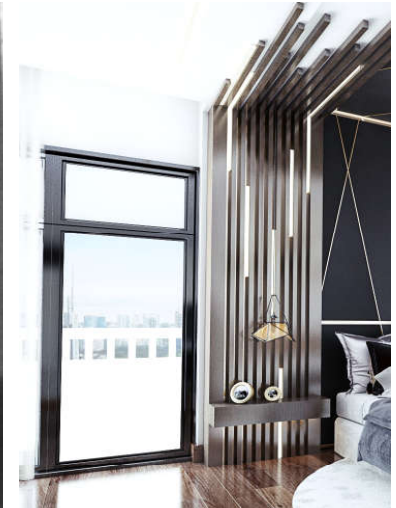



Point One

I possess impeccable technical and computer skills with advanced knowledge of Auto CAD, 3DS Max, Revit BIM, Lumion, Twinmotion, Microsoft Office, Adobe and other graphics communication programs.

Second

My attention to detail and excellent problem-solving skills ensure that every project I work on is done accurately and to the highest possible standard. I am comfortable working as part of a team but also have the ability to take an authoritative role when the situation arises. My verbal communication skills and positive attitude make me an effective communicator with all clients I work with.



“Architecture is to transform ideas to real,
and we are here for that” Akram Bekkai



Landscape Contemporary Designs

Dubai hills Villa



Borempor iberum eat expero om-
nimagnihil mint.



Interior Design



"Understanding the person or people living in a home is a far greater need in design than focusing purely on the aesthetics. The home is designed around emotional

"Simple is complicated."





Promotion
ZAMECH

Luxury Villa Dubai Hills



Contemporary 4 bedroom villa in the superb master-planned community of Dubai Hills. This modern, 4 bedroom, 3,533 sqft villa sits on a single row plot of 4,957 sqft. The community is surrounded by park and greenery and is located within close walking distance of the community pool. Completion is due on June 2020 and includes a two-year post-payment plan schedule.

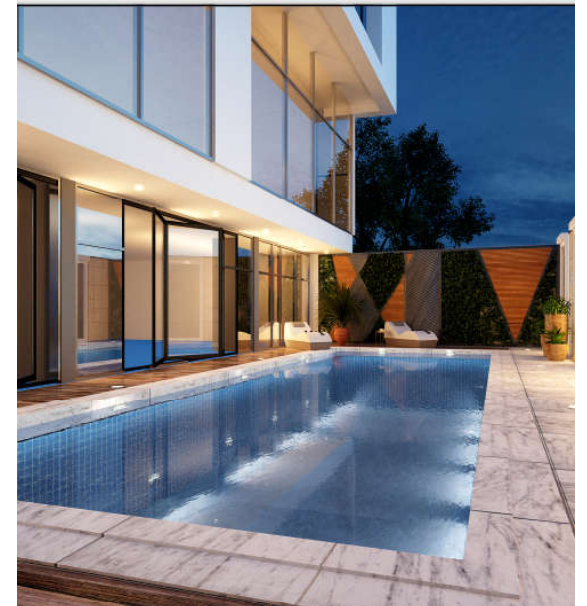

Swimming pool

Dubai Hills Estate is a unique blend of elegantly planned neighbourhoods centred around an 18-hole championship golf course.

Our Tasks:
360° Panoramic Rendering.
Shop Drawings.
Following up.



Living room



Bathroom



Guest Bedroom



Mohra Hotel - Skikda
Algeria





luxurious interior
Mohra Hotel - 5 *
Skikda city - Algeria

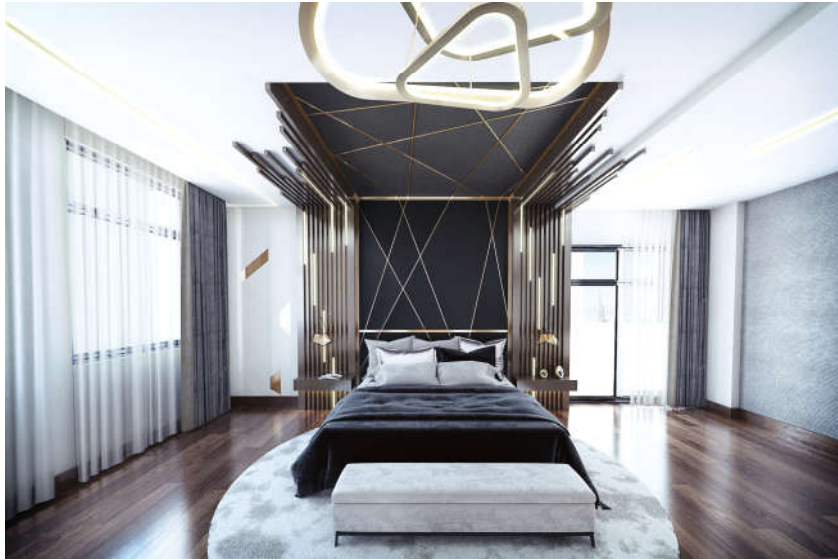

Luxury Villa
Al-Barsha
Dubai

Bedroom



Bathroom



Real estate Algeria

The project contains 160 Appartements, sport fields, pool, and playgrounds.



Typical Plan

Mountain House Modern Design







Commercial Building

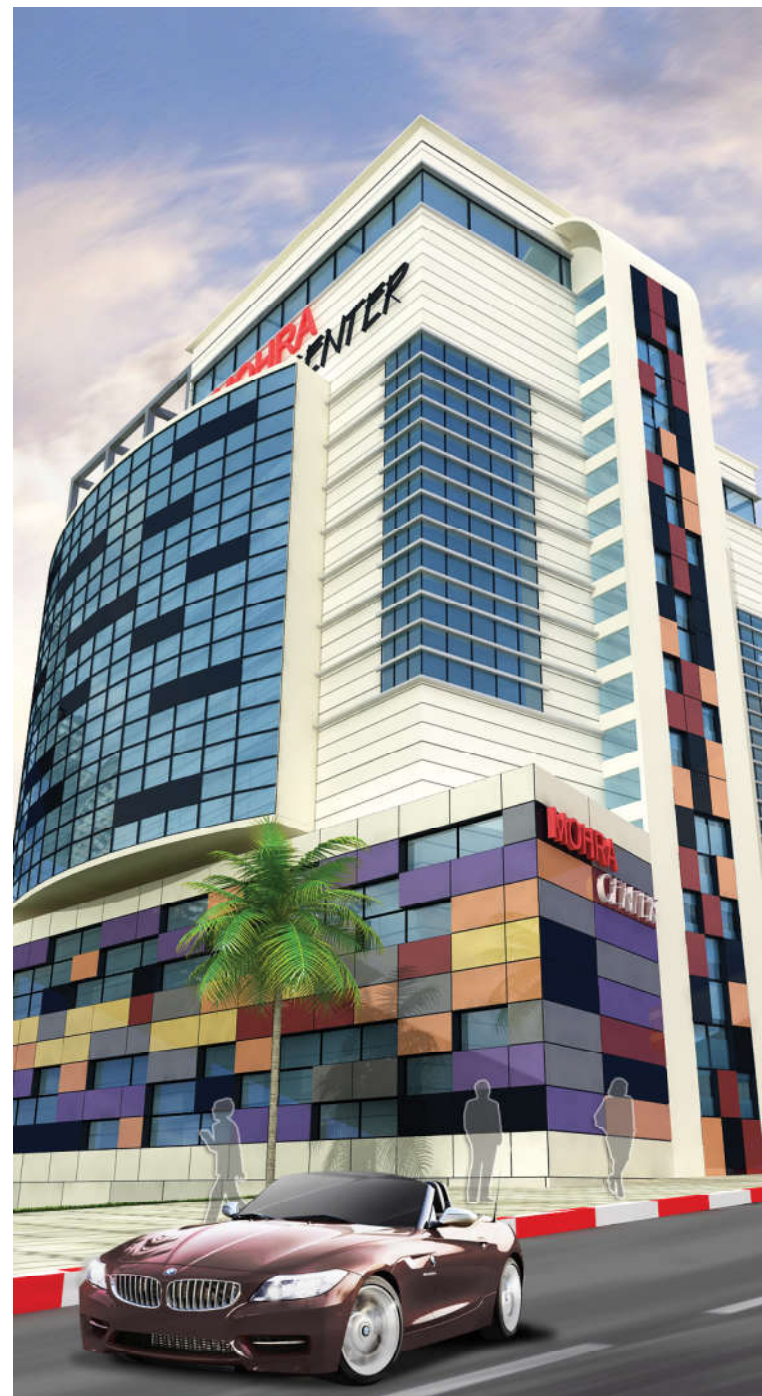



Crepe Restaurant
Al-Nakheel Mall-Dubai



Individual House
Skikda City- Algeria



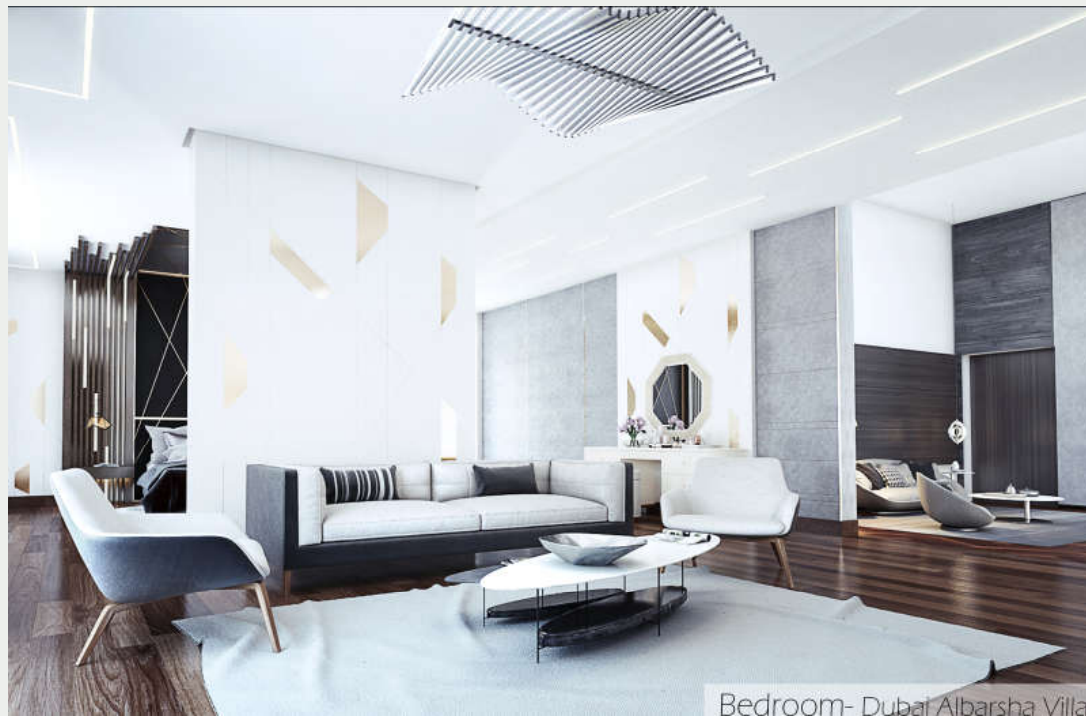

Landscape



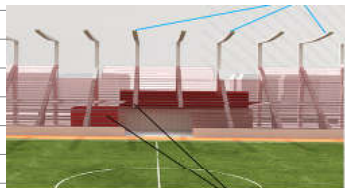
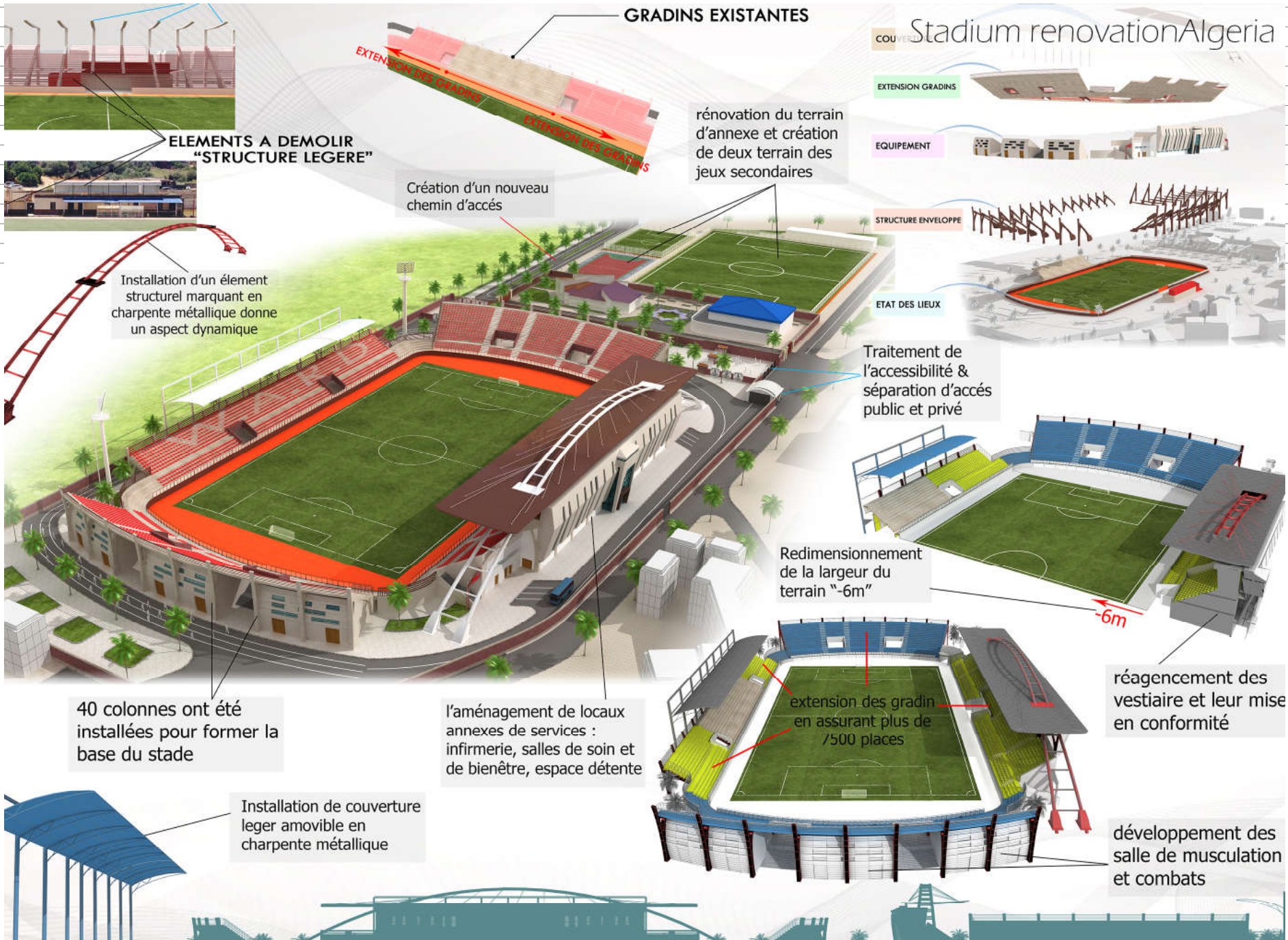

ELEMENTS A DEMOLIR
"STRUCTURE LEGERE"



Installation d'un élément
structurel marquant en
charpente métallique donne
un aspect dynamique

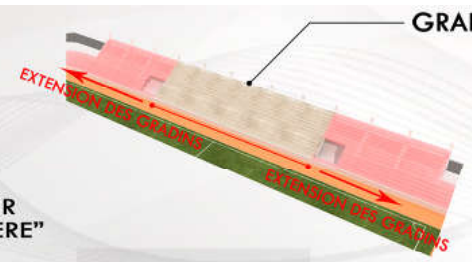

GRADINS EXISTANTES

Création d'un nouveau
chemin d'accès

rénovation du terrain
d'annexe et création
de deux terrain des
jeux secondaires

Stadium renovationAlgeria

EXTENSION GRADINS

EQUIPEMENT

STRUCTURE ENVELOPPE

ETAT DES LIEUX

Traitement de
l'accessibilité &
séparation d'accès
public et privé

Redimensionnement
de la largeur du
terrain "-6m"

-6m

40 colonnes ont été
installées pour former la
base du stade

l'aménagement de locaux
annexes de services :
infirmierie, salles de soin et
de bienêtre, espace détente

extension des gradin
en assurant plus de
7500 places

réagencement des
vestiaire et leur mise
en conformité

développement des
salle de musculation
et combats

Installation de couverture
leger amovible en
charpente métallique

